

TEAM 
nISCA

Plastic Card Printers



The More Security Features, the Less Counterfeiting.



PR-C101 Quality and Reliability in a Single-Sided, Entry Level Printer

- ✓ 24-bit Color
- ✓ Removable Card Hopper
- ✓ High Durability, Low Maintenance,
- ✓ 50,000 Cards Mean Time Between Failure (MTBF)
- ✓ Compact and Light Weight
- ✓ Rotating LCD Panel

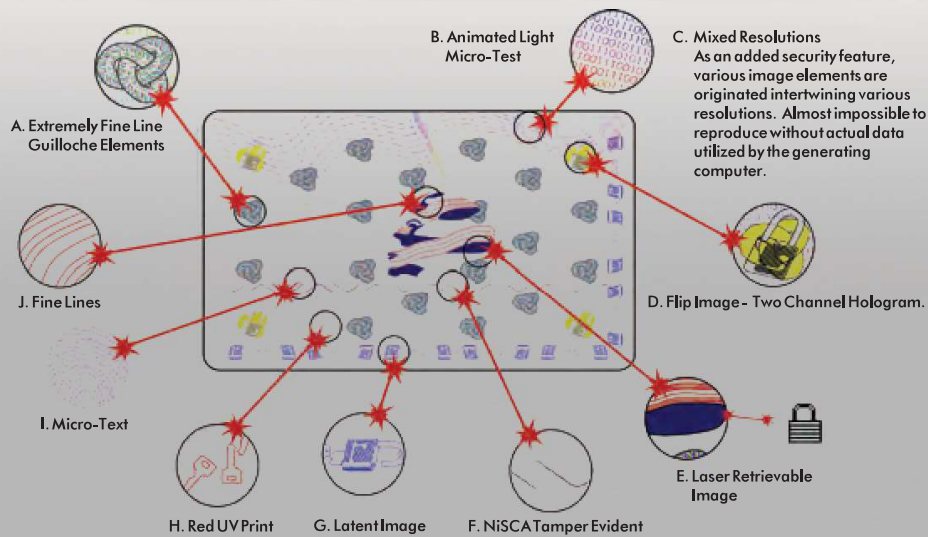

PRODUCT SPECIFICATIONS	PR-C101	PR-C151	PR-C201
DPI	300	300	600
24-bit continuous tone printing	Yes	Yes	Yes
Dual-sided printing	No	Yes	Yes
Inline encoding options	MIFARE, Desfire	Magnetic & Contactless	Magnetic, Contactless & IC Contact Encoding
Separate image and function memory	Yes	Yes	Yes
Extended image memory, MB	Yes, 8	Yes, 32	Yes, 64
Printing speed YMCKO ¹ , cards/hour	150	144	145
Printing speed resin, cards/hour	643	600	
Printing speed single-sided w/ lamination, cards/hour	N/A	144	160
Printing speed double-sided w/ lamination, cards/hour	N/A	60	100
Ultraviolet printing capability	No	Yes	Yes
Micro printing capability	Yes	Yes	Yes
Built in Ethernet interface	No	Yes	Yes
Card size	CR80	CR80	CR79 & CR80
Card thickness, mil	30, 10 ²	20 to 50, 10 ²	20 to 50
Card input/output hopper	100/30	100/100	250/250
Windows 2000/XP/VISTA/7/8 32 or 64 bit Mac OSX 10.5 and above	Yes ³	Yes ⁵	Yes ⁵
Security overlamine add-on module	No	Yes PR-L151	Yes PR-L201

¹ Due to policy of continuous development, we reserve the right to alter details of specification and equipment without notice.

² Optional 10 mil kit available (PR5600-THN)

³ Mac driver must be purchased from DVR Consulting, Inc. for PR-C101 (www.badges.com).

⁴ Please contact Team NiSCA for more information.

⁵ Not compatible with Windows 2000.



US
Asia
South East Asia
Europe

100 Randolph Road, Somerset, New Jersey 08873 USA • 800-359-7300 • +1 732-271-7367 • sales@teamnisca.com
2-1, Shibaura 1-chome Minato-ku, Tokyo 105-8005, Japan • 81-(0)3-5440-9809
25th Floor, Thaniya Plaza Building, 52 Silom Road, Suriyanwongse, Bangkok, 10500, Thailand • 66-(0)2-632-8077
Oststrasse 34, Dusseldorf, D-40211, Germany 49-(0)211-3689-234